

9.28.11 Perspective view of set

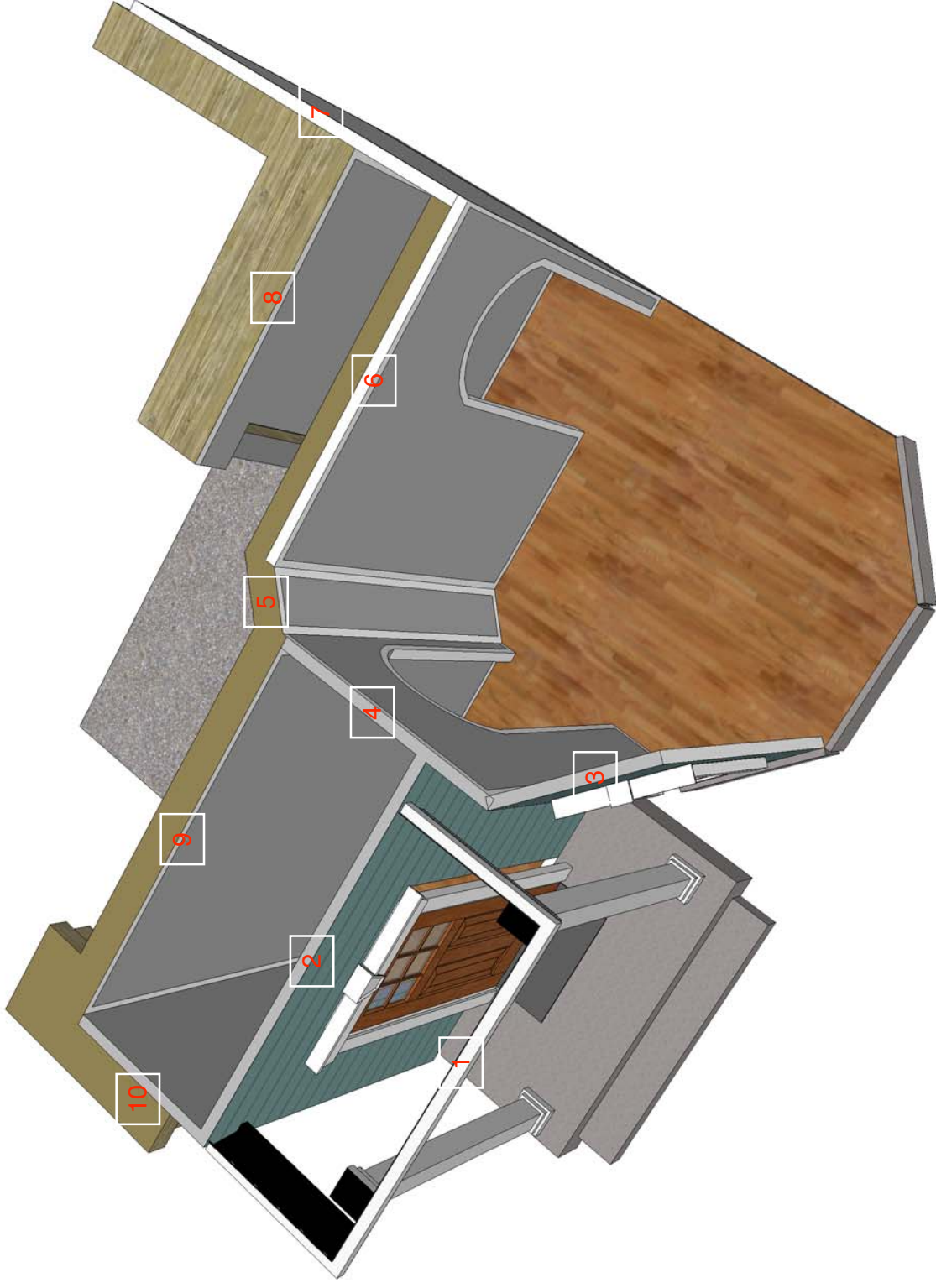

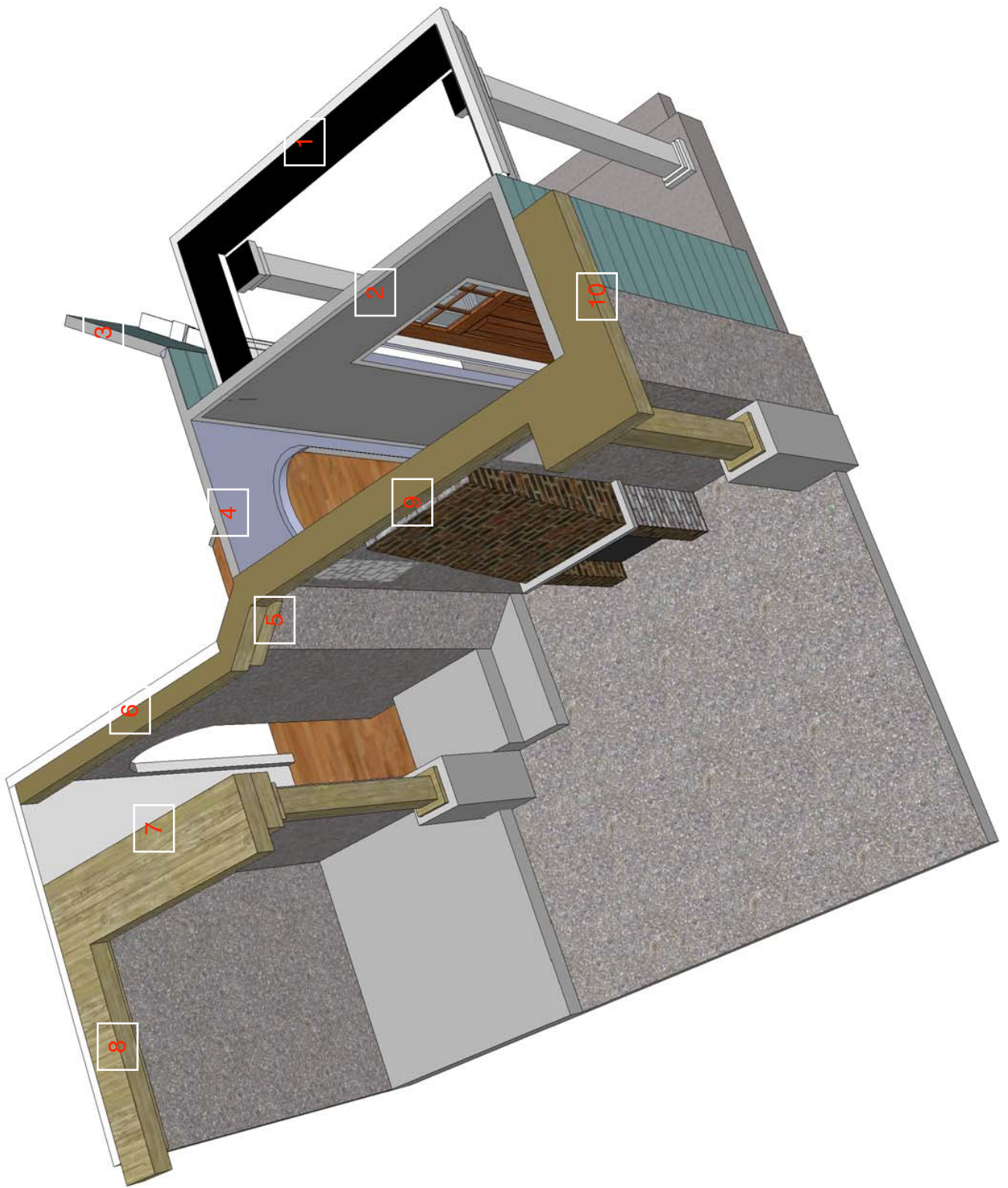

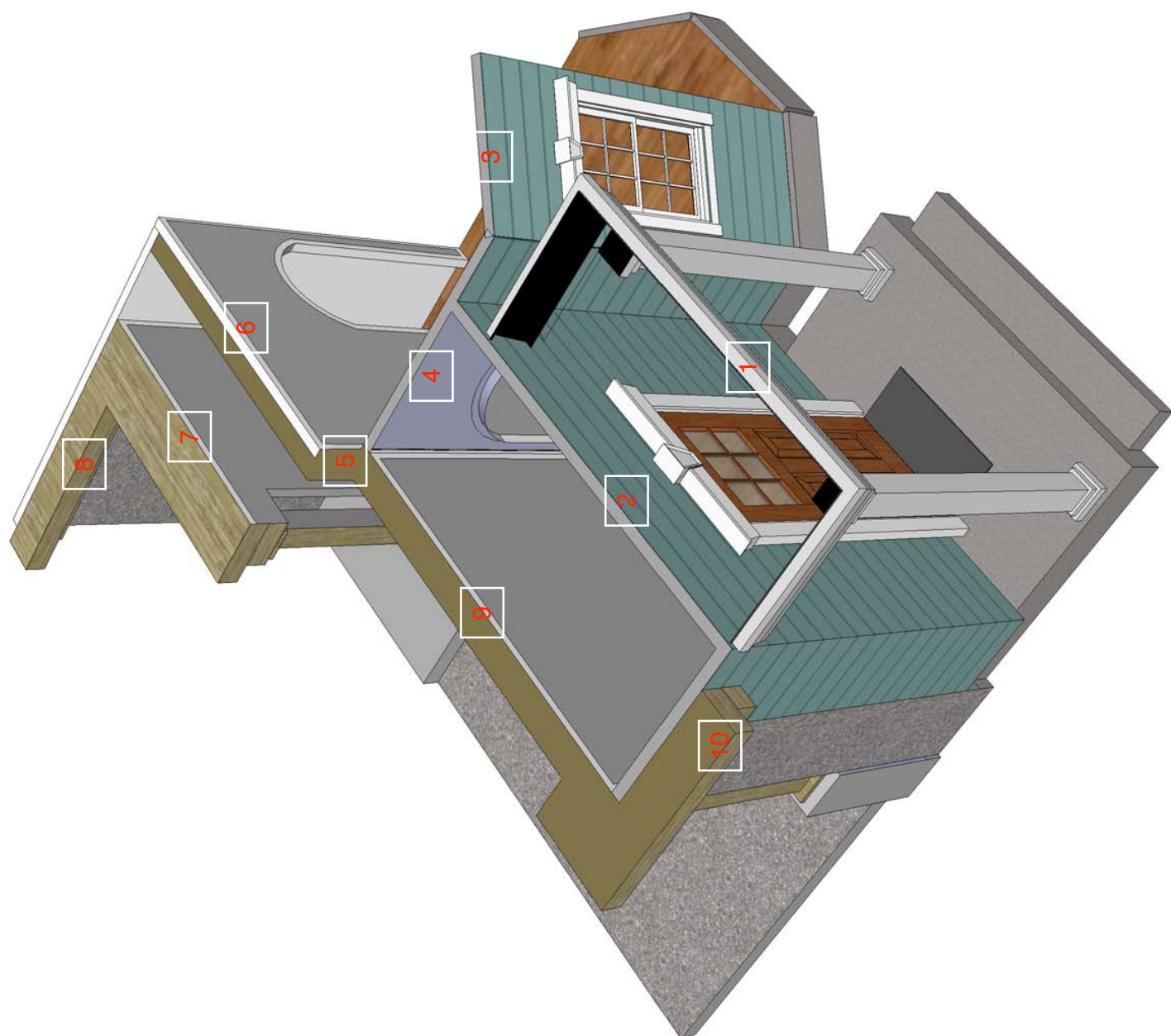



9.28.11 Perspective view of
platform from basement space

48" x 30" x 6" block on floor
at 11" from end as shown

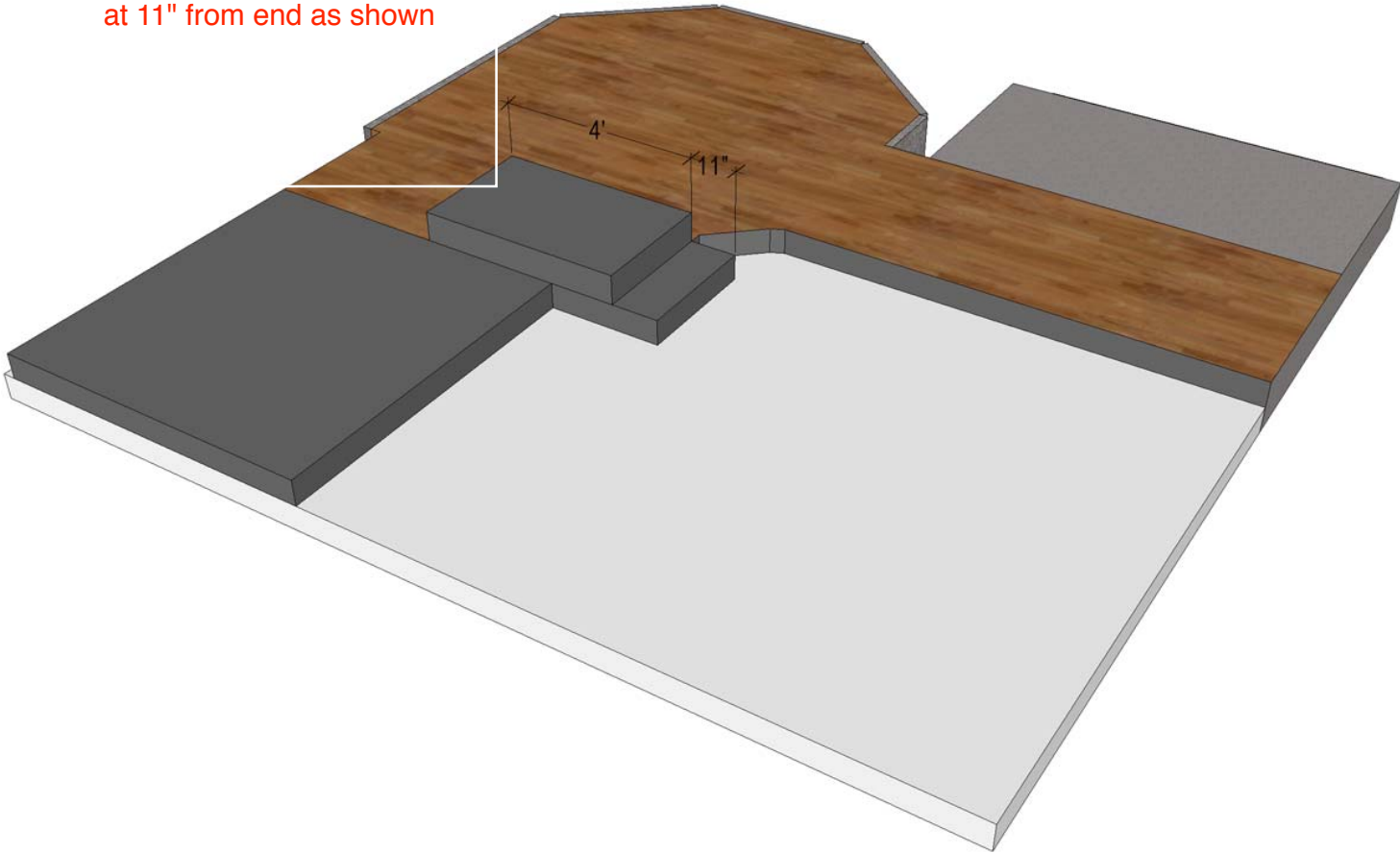

9.28.11 Perspective view of
platform from foyer space

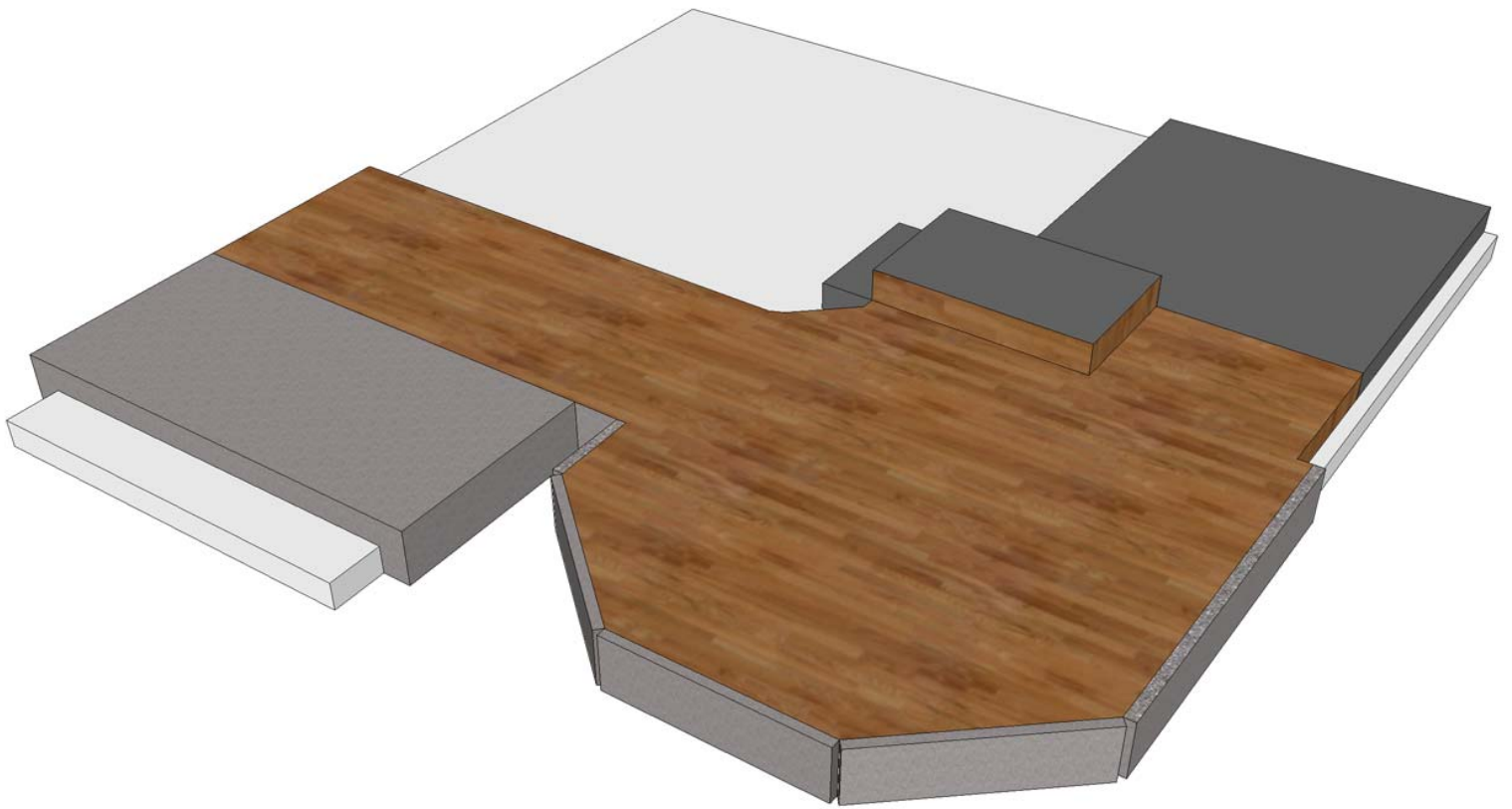

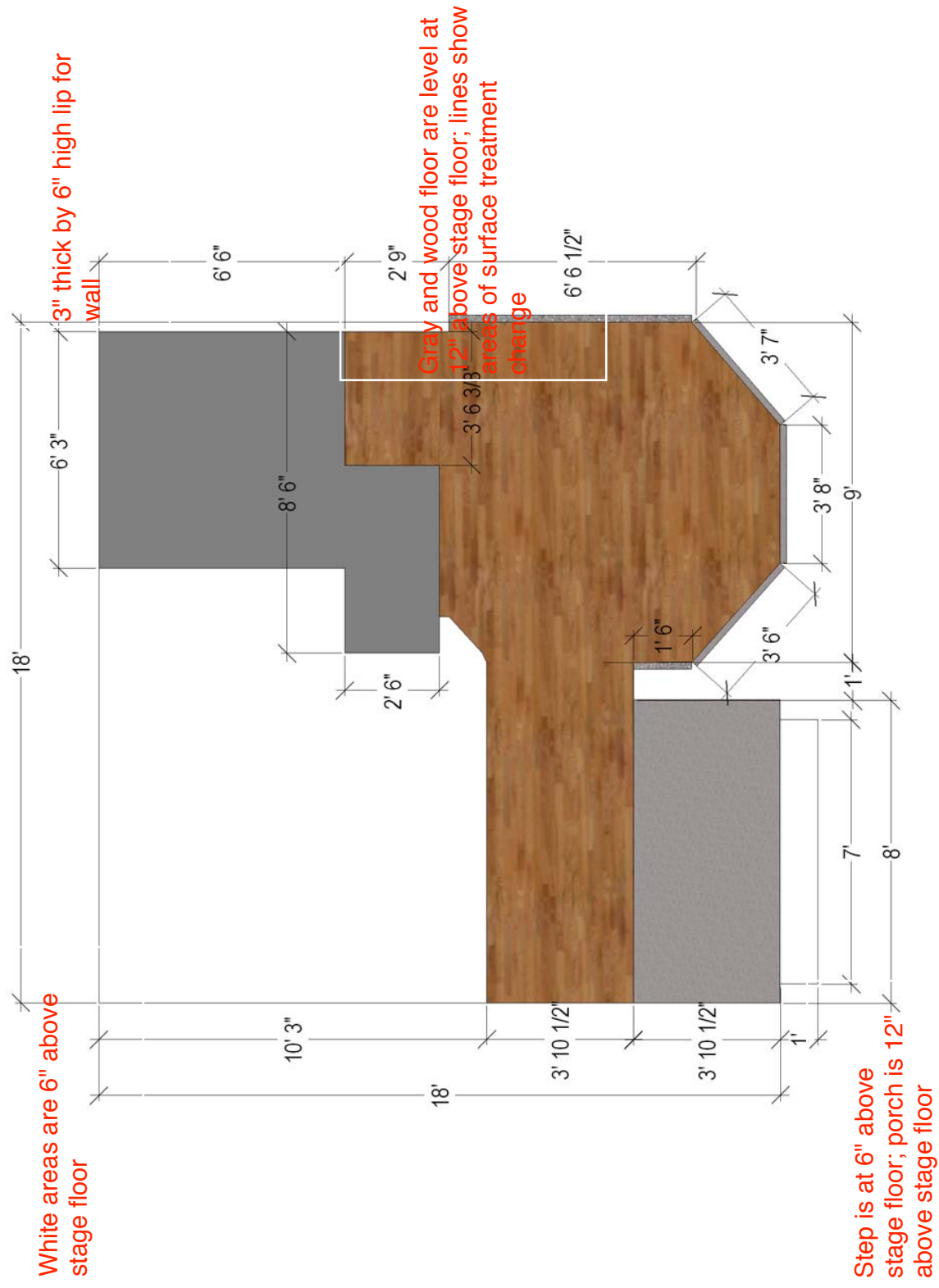

Not To Scale

NOTE: All walls are 9' high

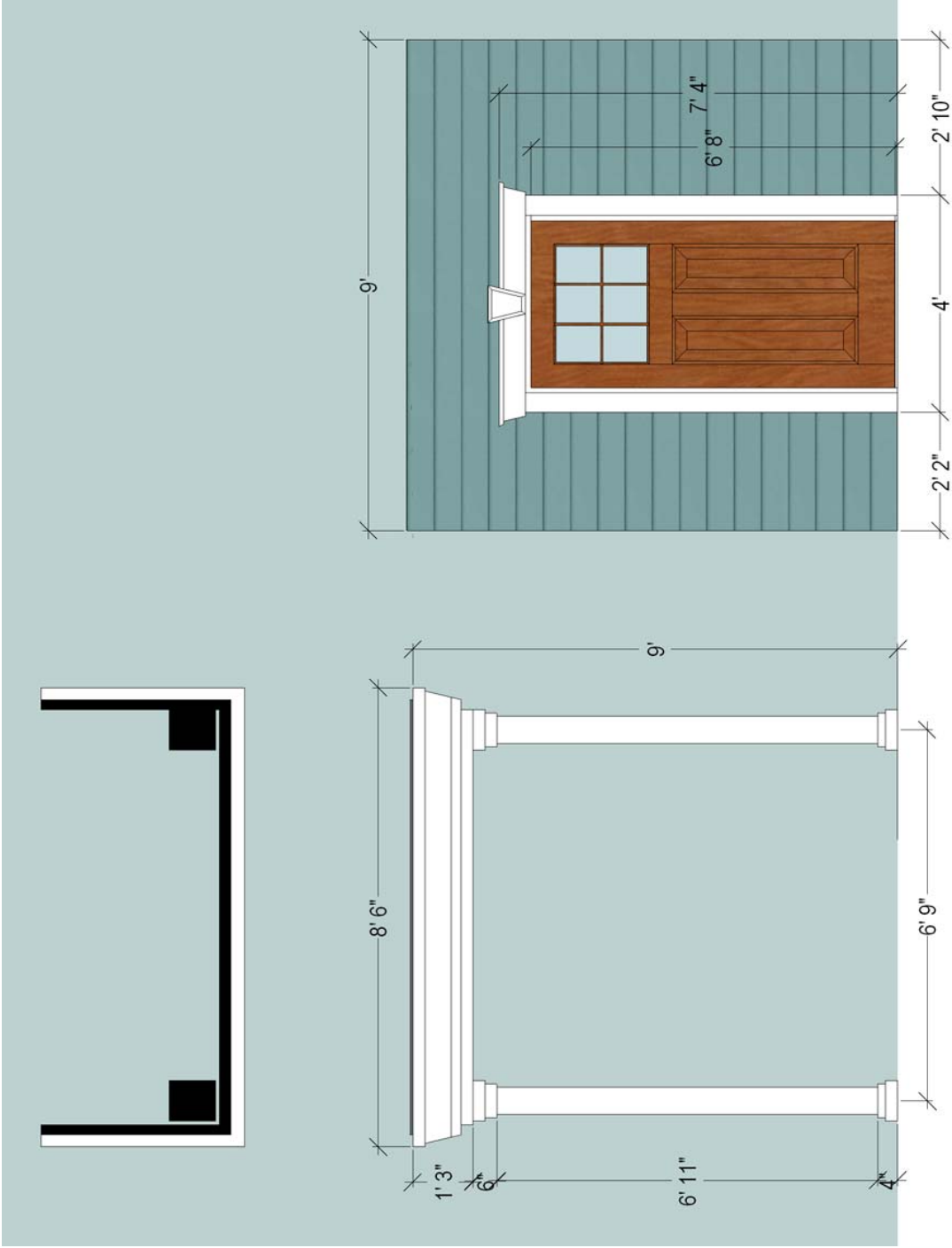

#1 Columns and header

#2 Entry door and painted wood cladding

Not To Scale

NOTE: All walls are 9' high

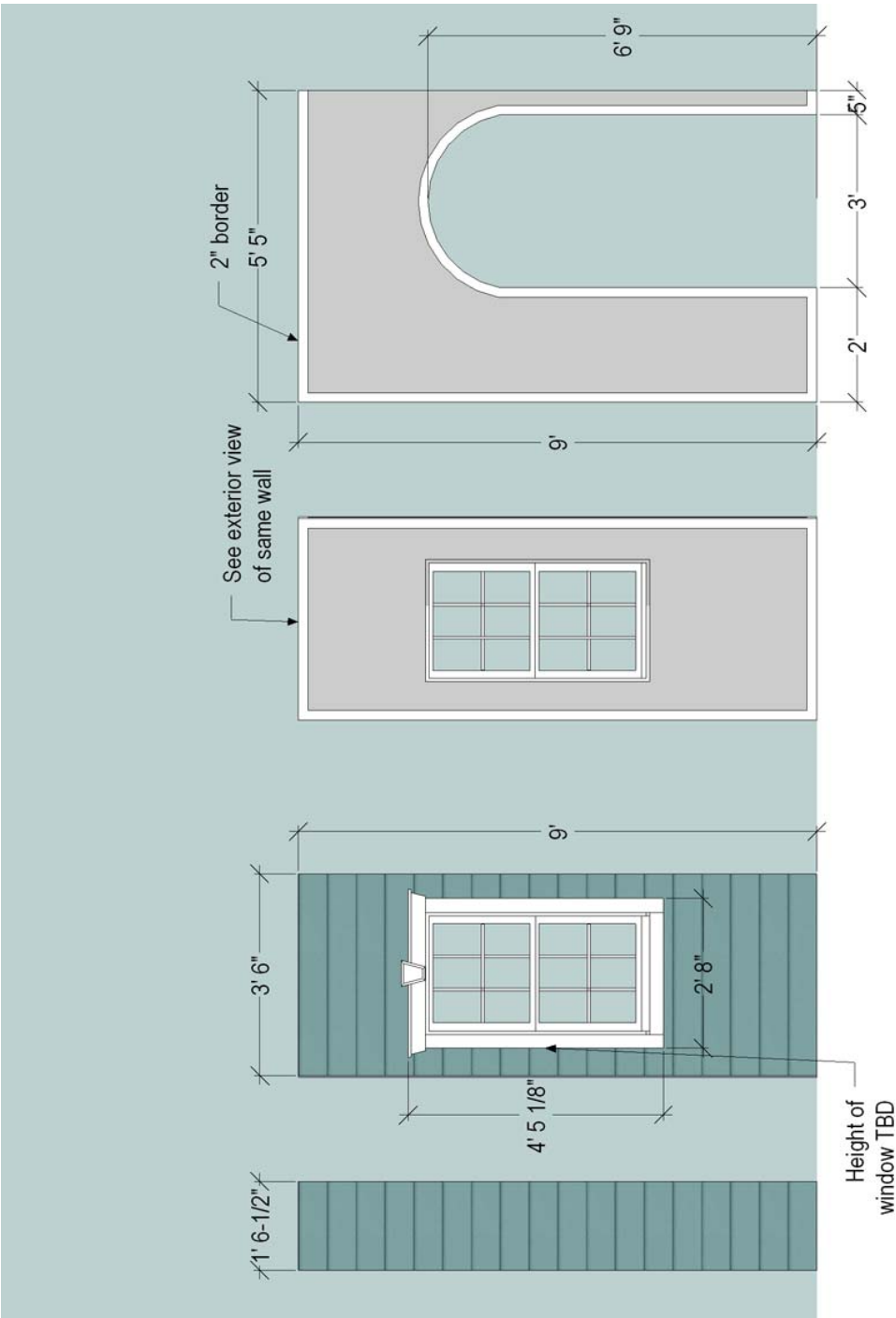

#3 Window wall at right; slim wall at left is a part of wall #4 interior view

#4 Interior wall with arch opening

Not To Scale

NOTE: All walls are 9' high

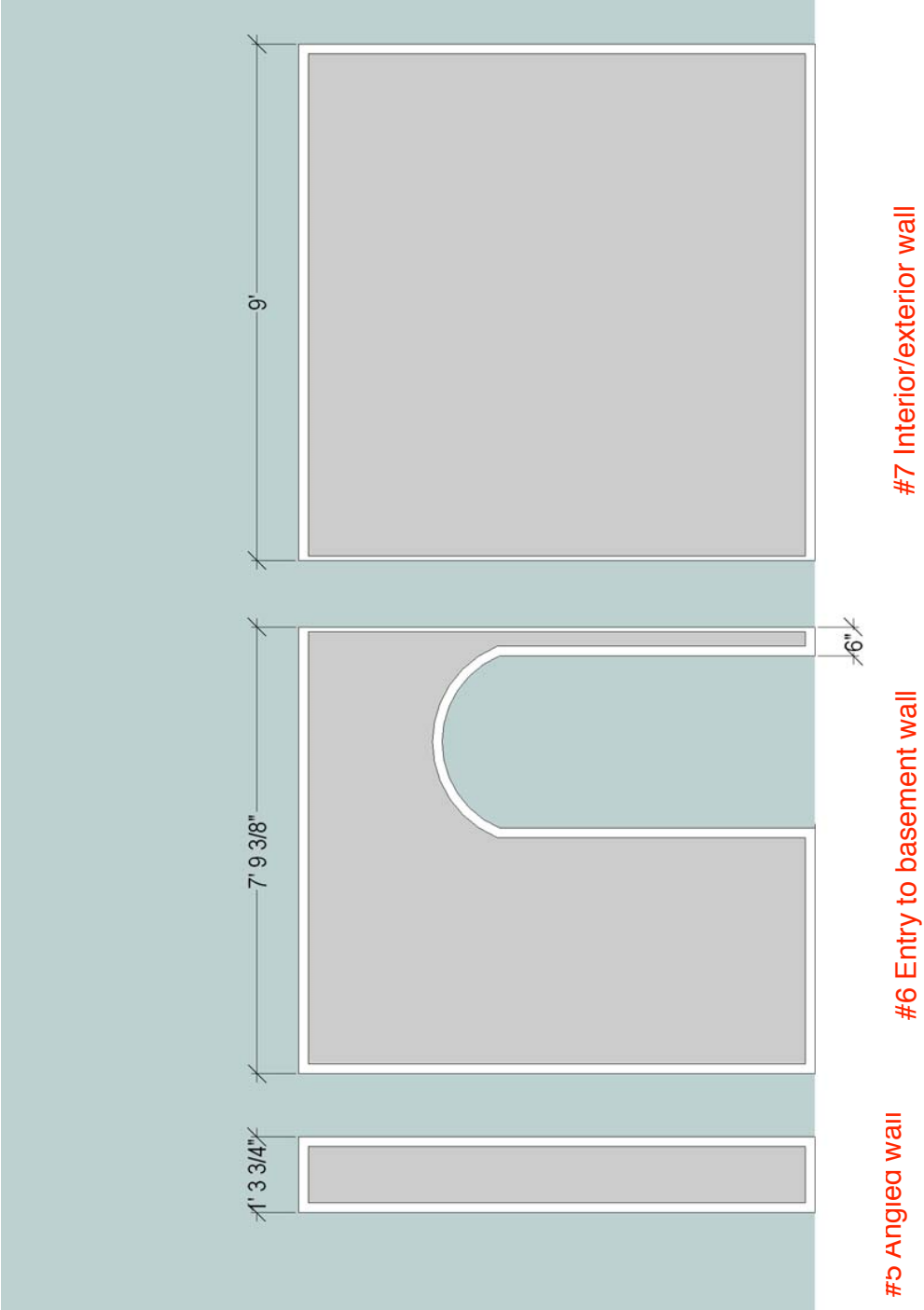

NOTE: All of these walls have two-sided treatment; one side is gray paint with 2" white wood border & the other is concrete & plaster w/ 12" high raw timber border

Not To Scale

NOTE: All walls are 9' high

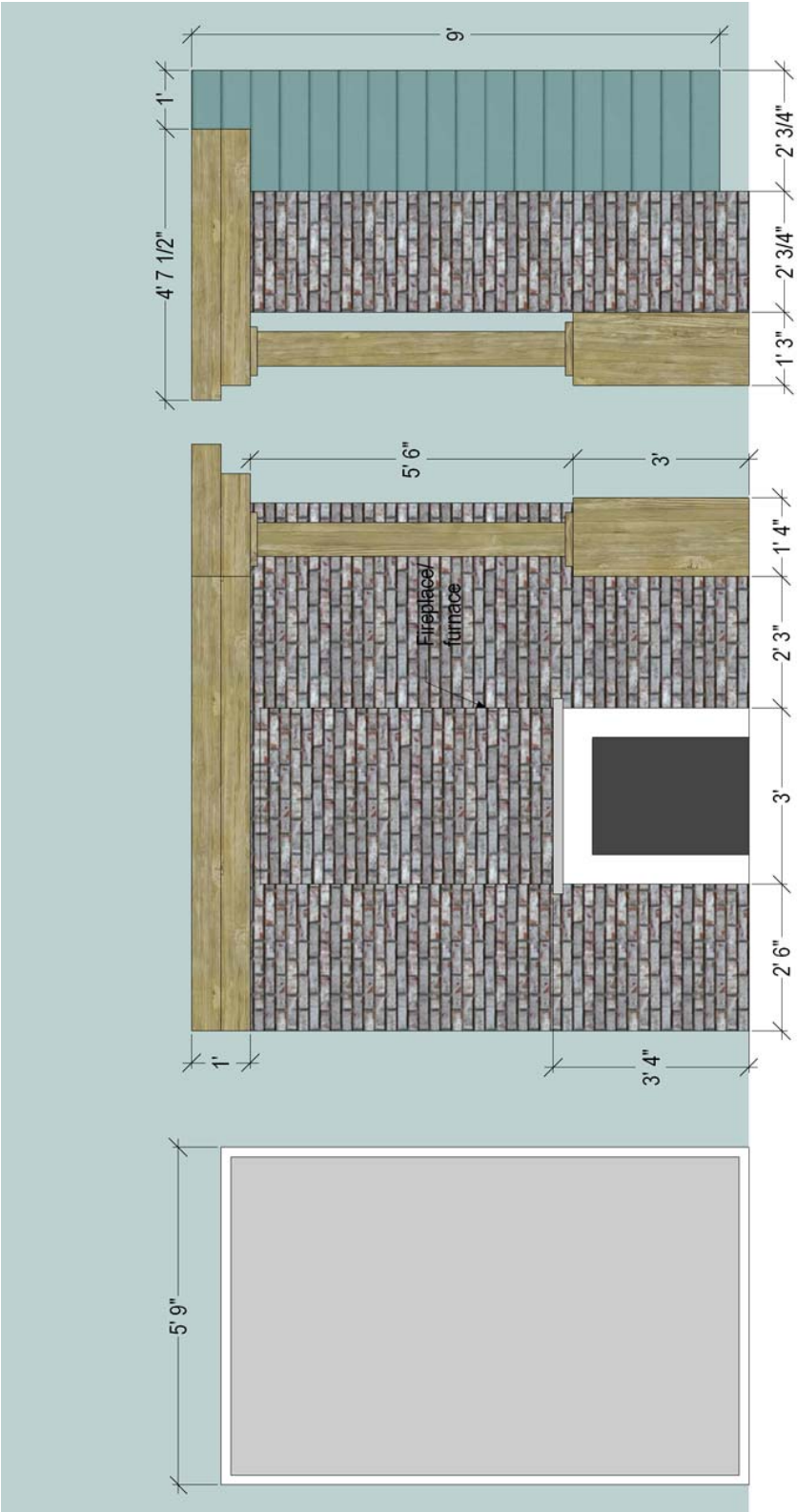

#8 Hallway wall

#9 Fireplace wall with brick tower; rest of wall is NOT brick - facade TBD

#10 Exterior wall

ABOUT TIME LOAD IN/OUT

PHASE I

Remove all property/ furniture/ dressing *(stage far right of truck bay)*:

Last to load:

Remove crown:

Remove post in livesment/flat base under SL post:

Remove brick and fireplace *(stage right (next to furniture and props))*:

Remove hallway platforms *(stage right next to crown and post)*:

Remove post and cornice from front porch *(stage right next to crown and post)*:

PHASE II

Remove lower panels (base board) from halls on entrance side and outside of sofa wall:

Extract screws from bottom plates:

Step walls and load on truck:

PHASE III

Remove 12" level platforms and load on truck:

Break coffin locks. Disassemble base turn table and load on truck:

PHASE IV

Load crown/posts/cornice and skirt boards on truck:

Load brick/ fireplace/ furniture/ props/ dressing on truck:

Load tools/ costumes/ electrics on truck:

Kalyn Heptig
Kaelin Oubre
Kindy Bruns
Alice Locke
Jenny Billot
Brittany Garlepied
Kaitlyn Heckel
Denice King
Sarah Klocke
Sarah Chatelain
Alex Crole
Shelby Butera

Tim ONeal
Matthew Rigdon
Mark Griffin
Josh Courtney
Jared Gore
Justin Guidroz
Michael Krikorian
Paxton McCaghren
PJ McKinnie
James Vitale
Curtis Williams
Patrick Randon

ACTF TRAVEL CHECKLIST

Items	To Rivertown	To Texas	To NOLA (dumpster)
Scenery:			
Blast Walls (6)	<input type="checkbox"/>	<input type="checkbox"/>	<input type="checkbox"/>
Cage Base	<input type="checkbox"/>	<input type="checkbox"/>	<input type="checkbox"/>
Long Ramp	<input type="checkbox"/>	<input type="checkbox"/>	<input type="checkbox"/>
Pride Rock	<input type="checkbox"/>	<input type="checkbox"/>	<input type="checkbox"/>
Cage	<input type="checkbox"/>	<input type="checkbox"/>	<input type="checkbox"/>
Star Drop	<input type="checkbox"/>	<input type="checkbox"/>	<input type="checkbox"/>
Mulch	<input type="checkbox"/>	<input type="checkbox"/>	<input type="checkbox"/>
Pigs	<input type="checkbox"/>	<input type="checkbox"/>	<input type="checkbox"/>
Animals:			
Horse	<input type="checkbox"/>	<input type="checkbox"/>	<input type="checkbox"/>
Elephant	<input type="checkbox"/>	<input type="checkbox"/>	<input type="checkbox"/>
Camel	<input type="checkbox"/>	<input type="checkbox"/>	<input type="checkbox"/>
Lion	<input type="checkbox"/>	<input type="checkbox"/>	<input type="checkbox"/>
Giraffe:	<input type="checkbox"/>	<input type="checkbox"/>	<input type="checkbox"/>
Legs	<input type="checkbox"/>	<input type="checkbox"/>	<input type="checkbox"/>
Head	<input type="checkbox"/>	<input type="checkbox"/>	<input type="checkbox"/>
Birds (3)	<input type="checkbox"/>	<input type="checkbox"/>	<input type="checkbox"/>
Rigging Lines	<input type="checkbox"/>	<input type="checkbox"/>	<input type="checkbox"/>
Furniture:			
Blanket Box	<input type="checkbox"/>	<input type="checkbox"/>	<input type="checkbox"/>
Hospital Bed	<input type="checkbox"/>	<input type="checkbox"/>	<input type="checkbox"/>
Chair	<input type="checkbox"/>	<input type="checkbox"/>	<input type="checkbox"/>
Table	<input type="checkbox"/>	<input type="checkbox"/>	<input type="checkbox"/>
Props:	<input type="checkbox"/>	<input type="checkbox"/>	<input type="checkbox"/>
Electrics:			
Followspot	<input type="checkbox"/>	<input type="checkbox"/>	<input type="checkbox"/>
Stand	<input type="checkbox"/>	<input type="checkbox"/>	<input type="checkbox"/>
Adapters (7@Female Nib-Out Twist to Male Nib-IN Twist)	<input type="checkbox"/>	<input type="checkbox"/>	<input type="checkbox"/>
Ion Console	<input type="checkbox"/>	<input type="checkbox"/>	<input type="checkbox"/>
Gel	<input type="checkbox"/>	<input type="checkbox"/>	<input type="checkbox"/>
Templates	<input type="checkbox"/>	<input type="checkbox"/>	<input type="checkbox"/>
Floor Mount Instruments (4)	<input type="checkbox"/>	<input type="checkbox"/>	<input type="checkbox"/>
Sound Computer	<input type="checkbox"/>	<input type="checkbox"/>	<input type="checkbox"/>
Tools:			
Impact Drivers (3)	<input type="checkbox"/>	<input type="checkbox"/>	<input type="checkbox"/>
Welder	<input type="checkbox"/>	<input type="checkbox"/>	<input type="checkbox"/>
Socket Set	<input type="checkbox"/>	<input type="checkbox"/>	<input type="checkbox"/>
Dolly's (3)	<input type="checkbox"/>	<input type="checkbox"/>	<input type="checkbox"/>
Tape Measures	<input type="checkbox"/>	<input type="checkbox"/>	<input type="checkbox"/>
Mop Bucket	<input type="checkbox"/>	<input type="checkbox"/>	<input type="checkbox"/>
Brooms	<input type="checkbox"/>	<input type="checkbox"/>	<input type="checkbox"/>
Mop	<input type="checkbox"/>	<input type="checkbox"/>	<input type="checkbox"/>
Touch-up Paint	<input type="checkbox"/>	<input type="checkbox"/>	<input type="checkbox"/>
Tape- Gaff, Painter's, Spike	<input type="checkbox"/>	<input type="checkbox"/>	<input type="checkbox"/>
Compressor and Hose	<input type="checkbox"/>	<input type="checkbox"/>	<input type="checkbox"/>
Stapler	<input type="checkbox"/>	<input type="checkbox"/>	<input type="checkbox"/>

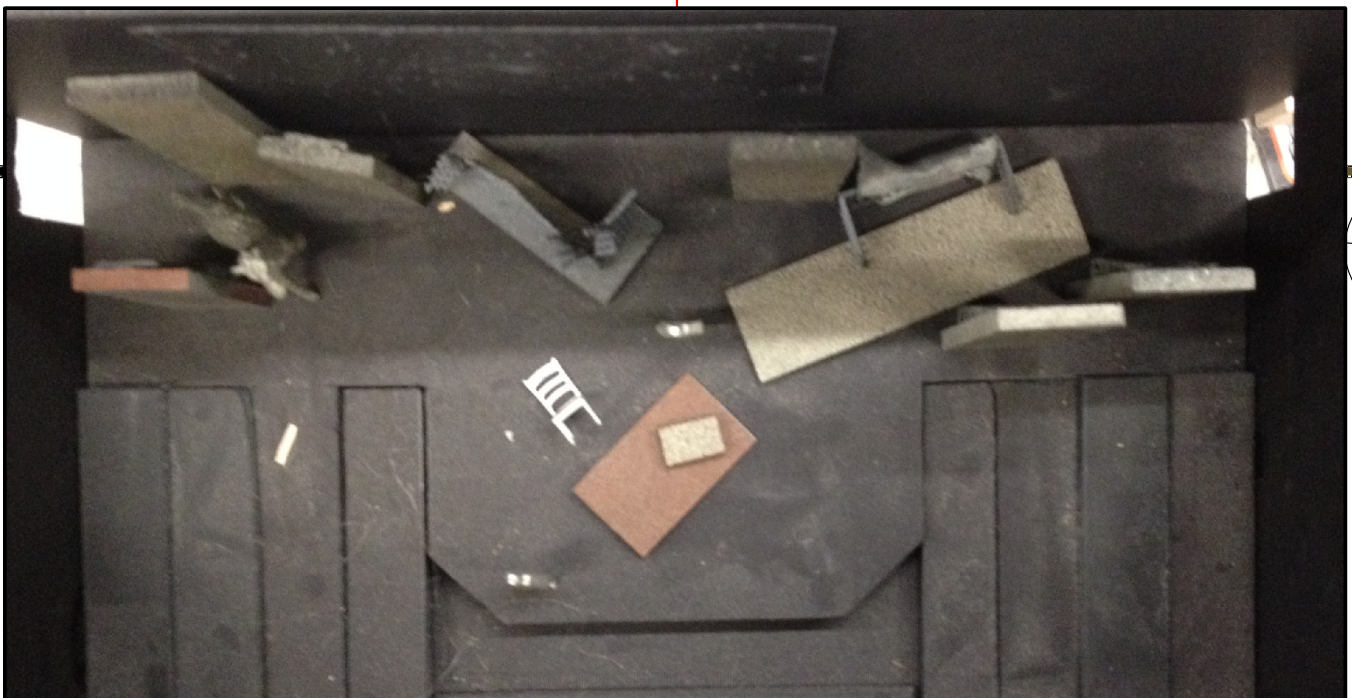
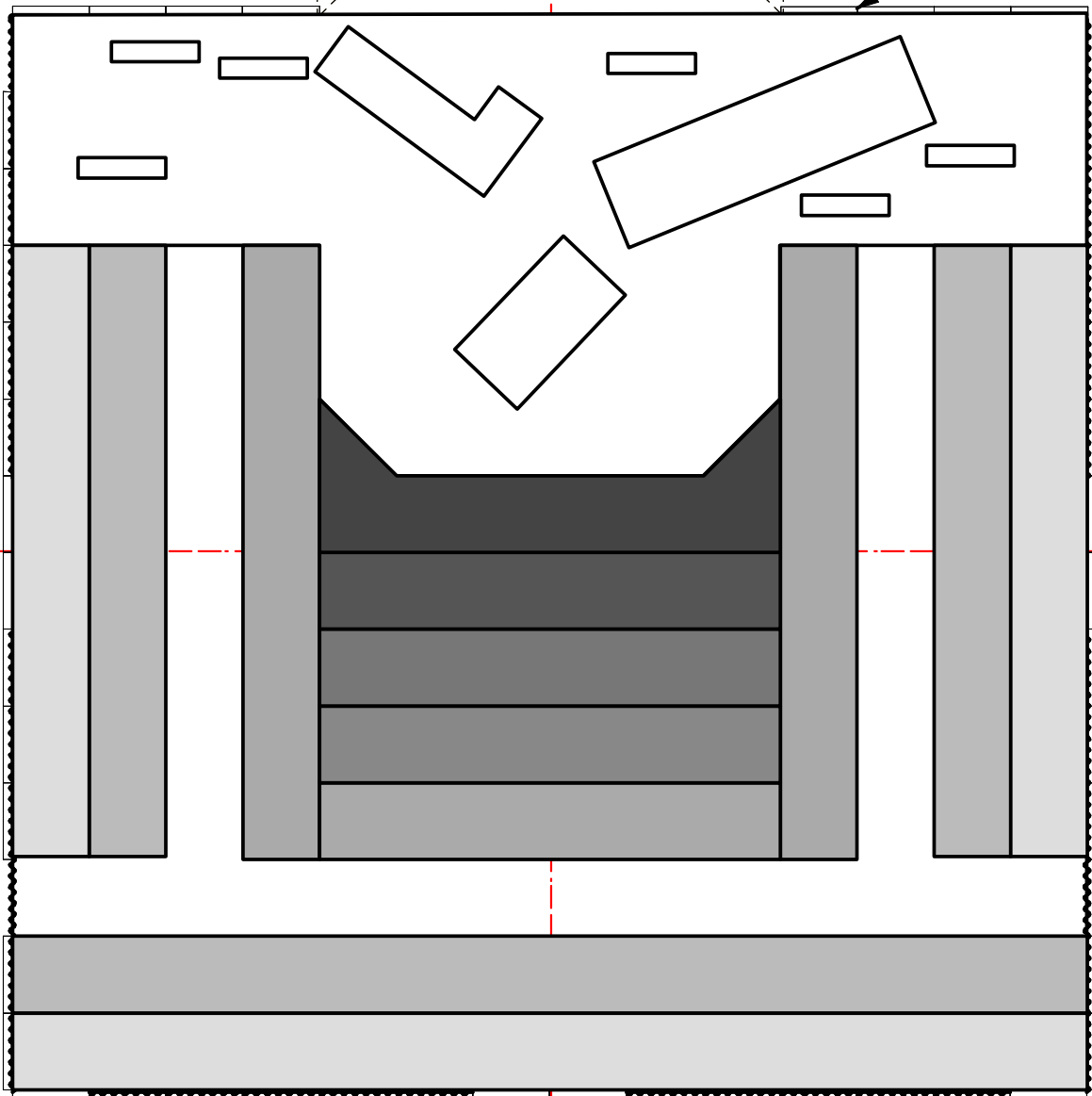

KCACTF Regional Festival Check-list

LX	ELECTRICS
<input type="checkbox"/>	Flashdrive
<input type="checkbox"/>	Gel Folder
<input type="checkbox"/>	2 @ 45° Pups
<input type="checkbox"/>	Sound Computer
<input type="checkbox"/>	GigaPort
COSTUMES	COSTUMES
<input type="checkbox"/>	Costume Bin
PROPS	PROPS
<input type="checkbox"/>	Props Bin
<input type="checkbox"/>	Props
<input type="checkbox"/>	Wet Props?
<input type="checkbox"/>	Prop Table Paper
Tools	Tools
<input type="checkbox"/>	Impact Drivers
<input type="checkbox"/>	Battery Chargers & extra batteries
<input type="checkbox"/>	Phillips Bits
<input type="checkbox"/>	T20 bits
<input type="checkbox"/>	Timberlocks
<input type="checkbox"/>	Timberlock bits
<input type="checkbox"/>	Makita air compressor
<input type="checkbox"/>	Medium Crown Stapler
<input type="checkbox"/>	Medium Crown Staples
<input type="checkbox"/>	Narrow Crown Stapler
<input type="checkbox"/>	Narrow Crown Staples
<input type="checkbox"/>	Quick Grab
<input type="checkbox"/>	Dry Wall Screws (various lengths)
<input type="checkbox"/>	Hammers
<input type="checkbox"/>	Pry-bars
<input type="checkbox"/>	Tape Measures
<input type="checkbox"/>	Lo-Boy Horses (2)
<input type="checkbox"/>	FIRE EXTINGUISHERS
<input type="checkbox"/>	Chalk line
<input type="checkbox"/>	4' Level
<input type="checkbox"/>	Wall dollies
<input type="checkbox"/>	piano dollies
<input type="checkbox"/>	Black Paint
<input type="checkbox"/>	Gray Paint
<input type="checkbox"/>	Umbers?
<input type="checkbox"/>	3" brushes
<input type="checkbox"/>	Hudson Sprayer
<input type="checkbox"/>	30' Manila Line
<input type="checkbox"/>	Straps
SCENERY	SCENERY
<input type="checkbox"/>	the set
<input type="checkbox"/>	Walls
<input type="checkbox"/>	stoop
<input type="checkbox"/>	dumpster
<input type="checkbox"/>	fence/wall
<input type="checkbox"/>	table
<input type="checkbox"/>	chair (s?)
<input type="checkbox"/>	milk crates
<input type="checkbox"/>	practicals
<input type="checkbox"/>	a/c unit
<input type="checkbox"/>	floor (LAST ON/FIRST OFF)
<input type="checkbox"/>	drain pipe
<input type="checkbox"/>	recycling bins
<input type="checkbox"/>	rubber mulch
<input type="checkbox"/>	stage jacks (2?)
<input type="checkbox"/>	exit plat
<input type="checkbox"/>	exit plat legs
<input type="checkbox"/>	Green Sheep sign
<input type="checkbox"/>	Masking Flats

Cigarettes are used throughout the performance, mainly center stage, near the table. All smoking occurs over the installed floor.

The sparkler is used at the end of Act I after KJ's character requests a sparkler. It is lit center by the table by 'Jasper', and handed downstage to 'KJ'. It spends the rest of the time before the end of the act Upstage Center, between the dumpster and the coffee house wall. The actor then brings the sparkler off stage, UC, and puts it in the bucket of sand, located directly Upstage of the drain pipe wall. This moment lasts a maximum of 60 seconds.

Melissa Martinez will be stationed backstage with fire extinguishers, in the unlikely event of a fire. Intermission follows directly after the sparkler, and Melissa will be walking the stage during intermission to check for any smoldering.

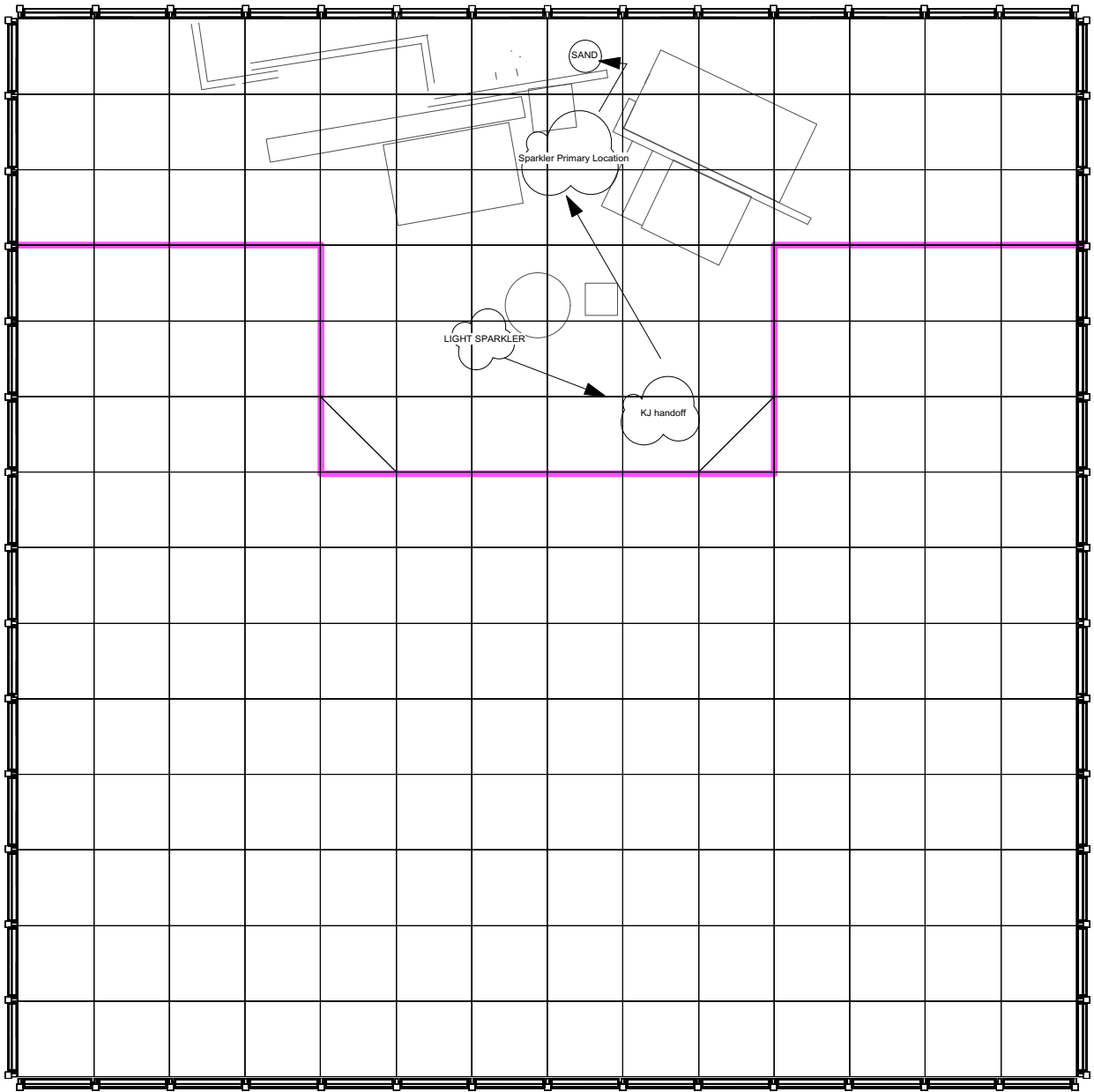

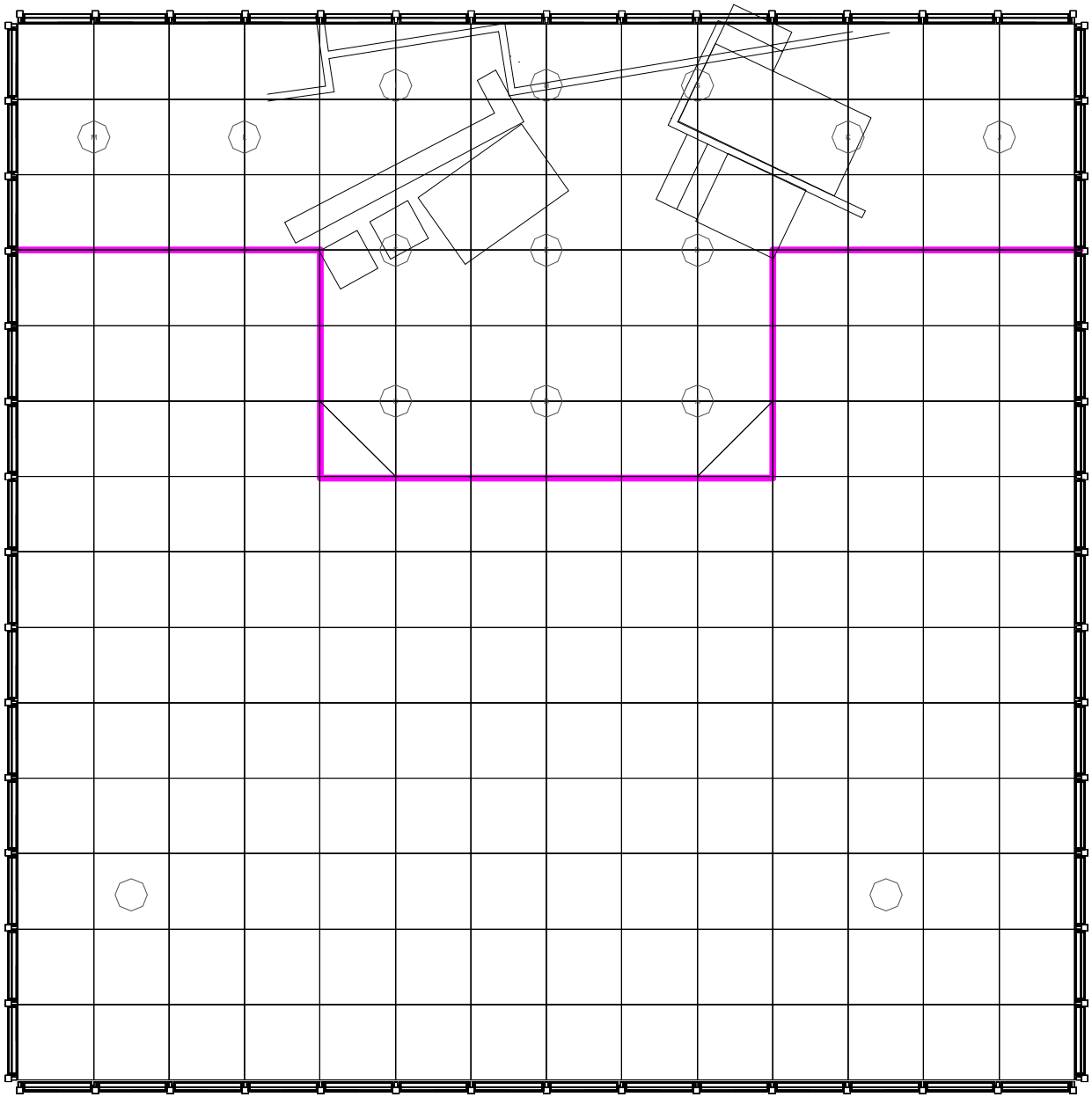

[illegible]